

TABELLA II 13/a DEL REG. (495/1992) C.d.S.

TABELLA II 13/a DER DURCHFÜHRUNGSVERORDNUNG DER StVo

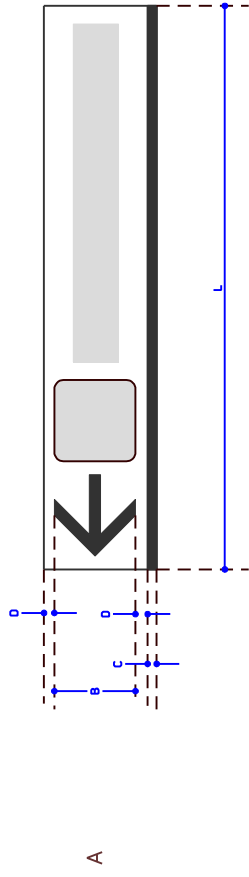

A

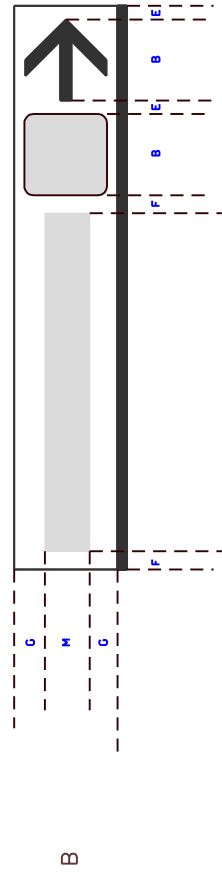

B

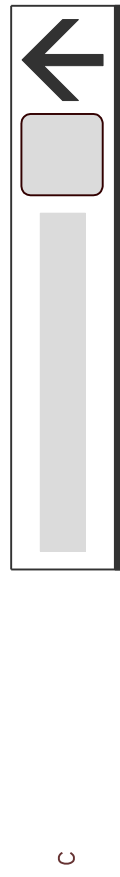

C

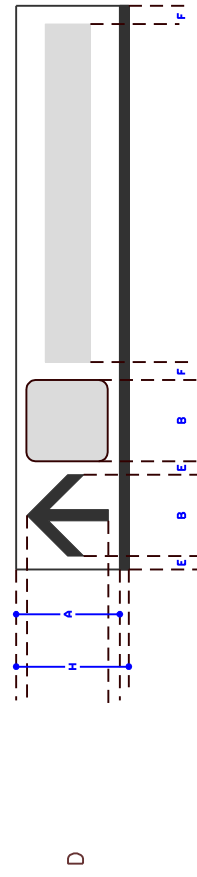

D

TABELLA II 13/b DEL REG. (495/1992) C.d.S.

TABELLA II 13/b DER DURCHFÜHRUNGSVERORDNUNG DER StVo

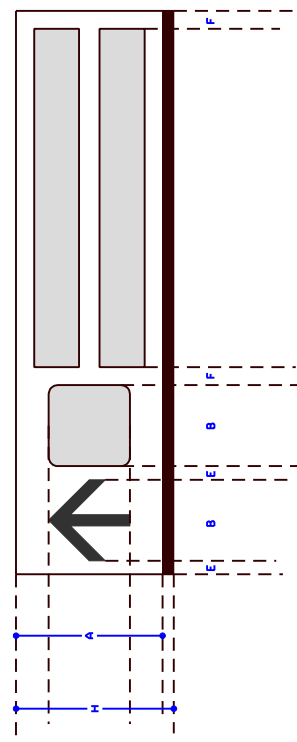
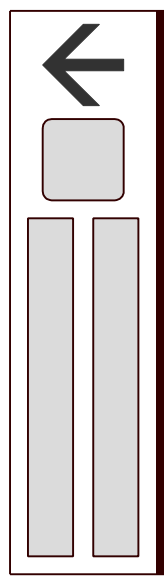
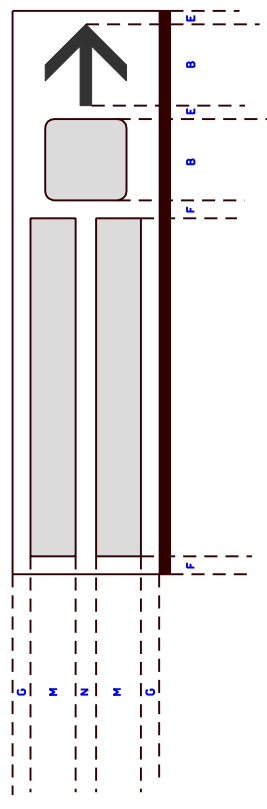
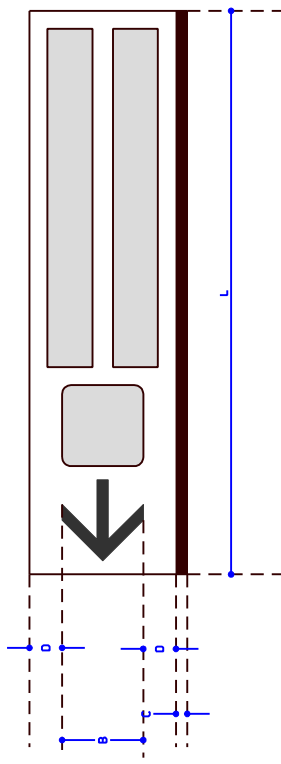

In cm

	A	B	C	D	E	F	G	H	L	M	N
piccolo-klein	18,5	15,5	1,5	1,5	2	4	5,25	20	100	8	5
normale-normal	23	18	2	2,5	3	4	6,5/7,5	25	125	10/8	4,5
grande-gross	27,5	21,5	2,5	3	3	4	7,75	30	150	12	5

	A	B	C	D	E	F	G	H	L	M	N
piccolo-klein	28	15,5	2	6,25	3	4	3,5	30	100	8	5
normale-normal	32,5	18	2,5	7,25	3	4	4	35	125	10	4,5
grande-gross	37	21,5	3	7,75	3	4	4	40	150	12	5